



Gemological Appraisal Laboratory of America, Inc.

Diamond & Colored Stone Experts Since 1979

580 FIFTH AVE SUITE 2906
NEW YORK, NY 10036

P: (212) 382-2888 | WWW.GEMLAB.COM | F: (212) 382-3772

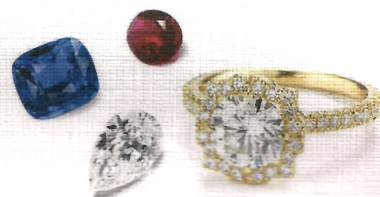

COLORED STONE REPORT: GAL202121027

12/20/2021

G
E
M
L
O
G
I
C
®

SPECIES..... Natural Quartz
VARIETY..... Tiger's Eye
PHENOMENON Chatoyancy
SHAPE AND CUT Polished Rough
Weight 91.13± Carats TW
Measurements Varies
TRANSPARENCY..... Transparent
COLOR HUE..... Yellowish Brown
SATURATION..... Moderate to Moderately Strong

In the opinion of the Laboratory, the following are the characteristics of the stone, or stones, described on the attached report based on measurements, and also on observations made (10X magnified) and in the Diamond Light, utilizing master comparison stones. Mounted stones graded only to the extent that mounting permits examination.

THE FOLLOWING WERE, AT THE TIME OF THE EXAMINATION, THE CHARACTERISTICS, DETERMINING THE APPRAISED VALUE OF THE ARTICLE(S), BASED UPON GENERALLY ACCEPTED GRADING TECHNIQUES.



COMMENTS:

Item Description and Characteristics are Based on a Reviewed Sample and are Expressed as an Average, Samples Were Selected At Random For Analysis.

Saturation Grade	Vivid	Strong	Moderately Strong	Moderate	Light	Very Light
Quality Description	Deep to Intense Color	Deep Color	Medium to Deep Color	Medium Color	Pale Color	Very Pale Color

Transparency Grade	Transparent	Semi-Transparent	Translucent	Semi-Translucent	Opaque
Quality Description	Total Light Transmission	Near Total Light Transmission	Slight Light Transmission	Very Slight Light Transmission	Zero Light Transmission

[Signature]
Graduate Gemologist (GIA)

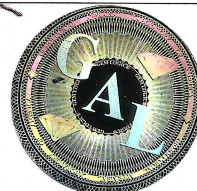

Copyright © 2021

The security features in this document include hologram, special ink screens, tamper proof background design, and others not listed.

SEE TERMS & CONDITIONS ON REVERSE SIDE